Op. 241 Méthode pour la guitare

No. 48 Allegretto

Ferdinando Carulli

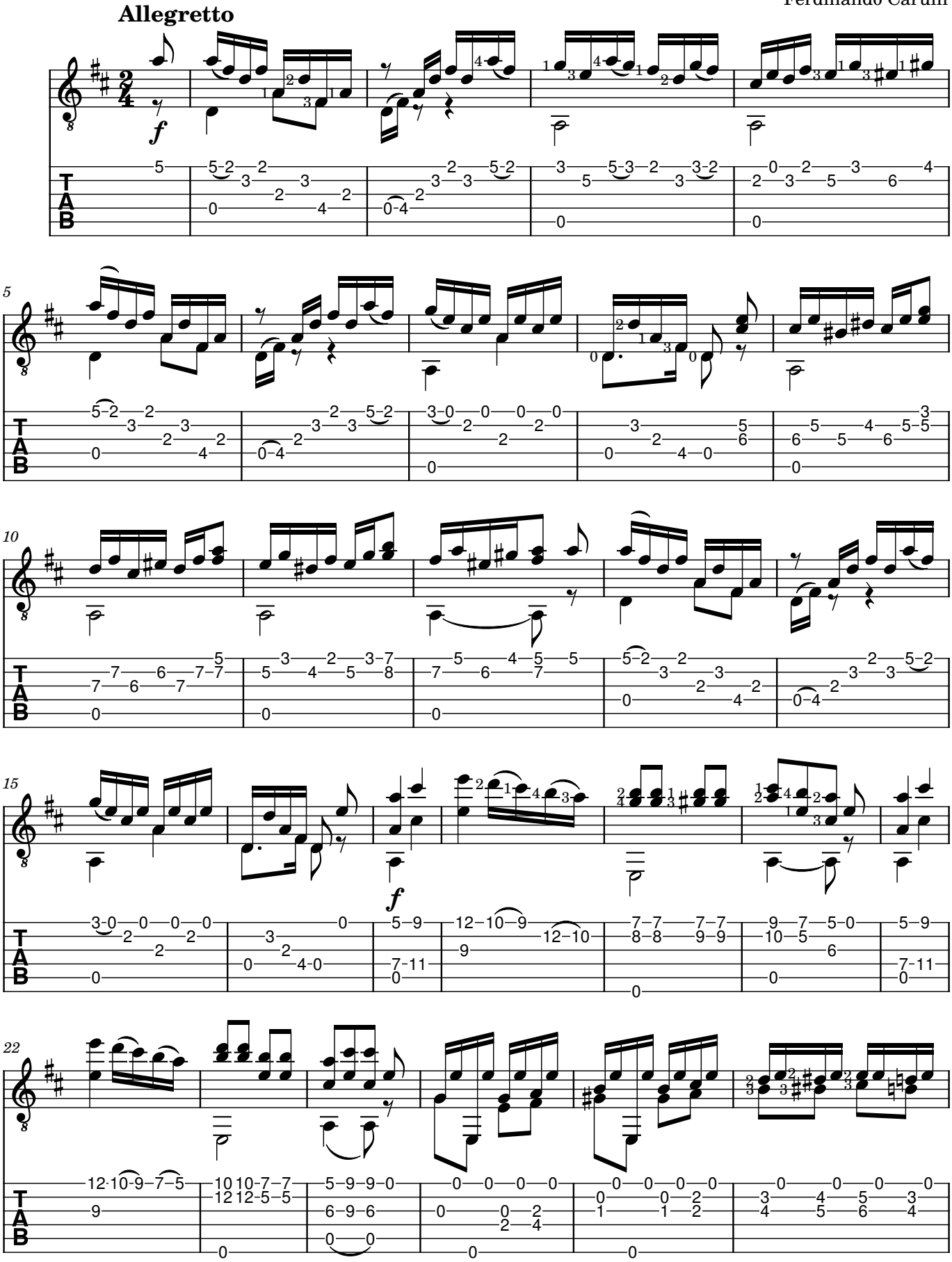

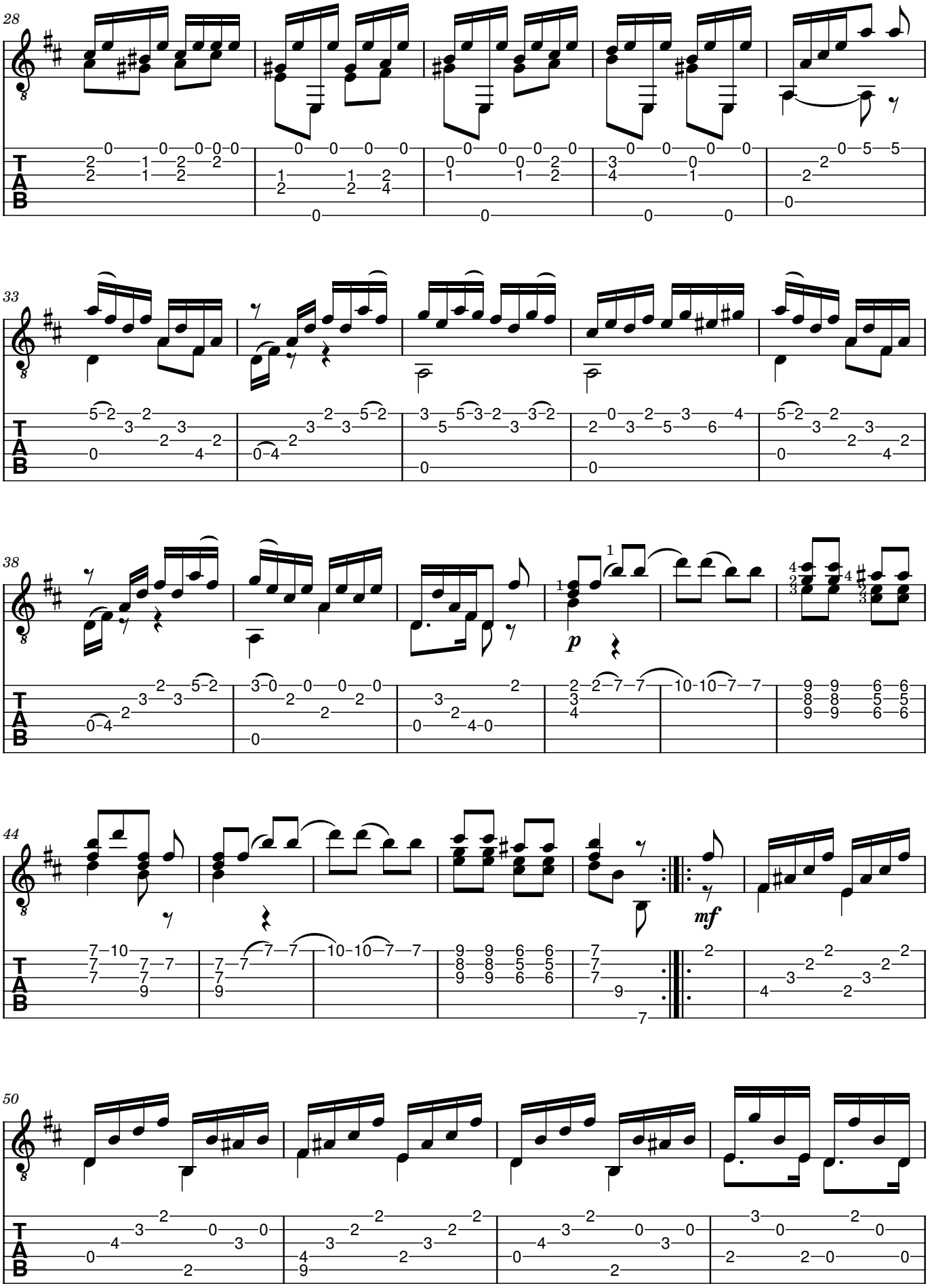
28
33
38
p
44
mf
50
T
A
B

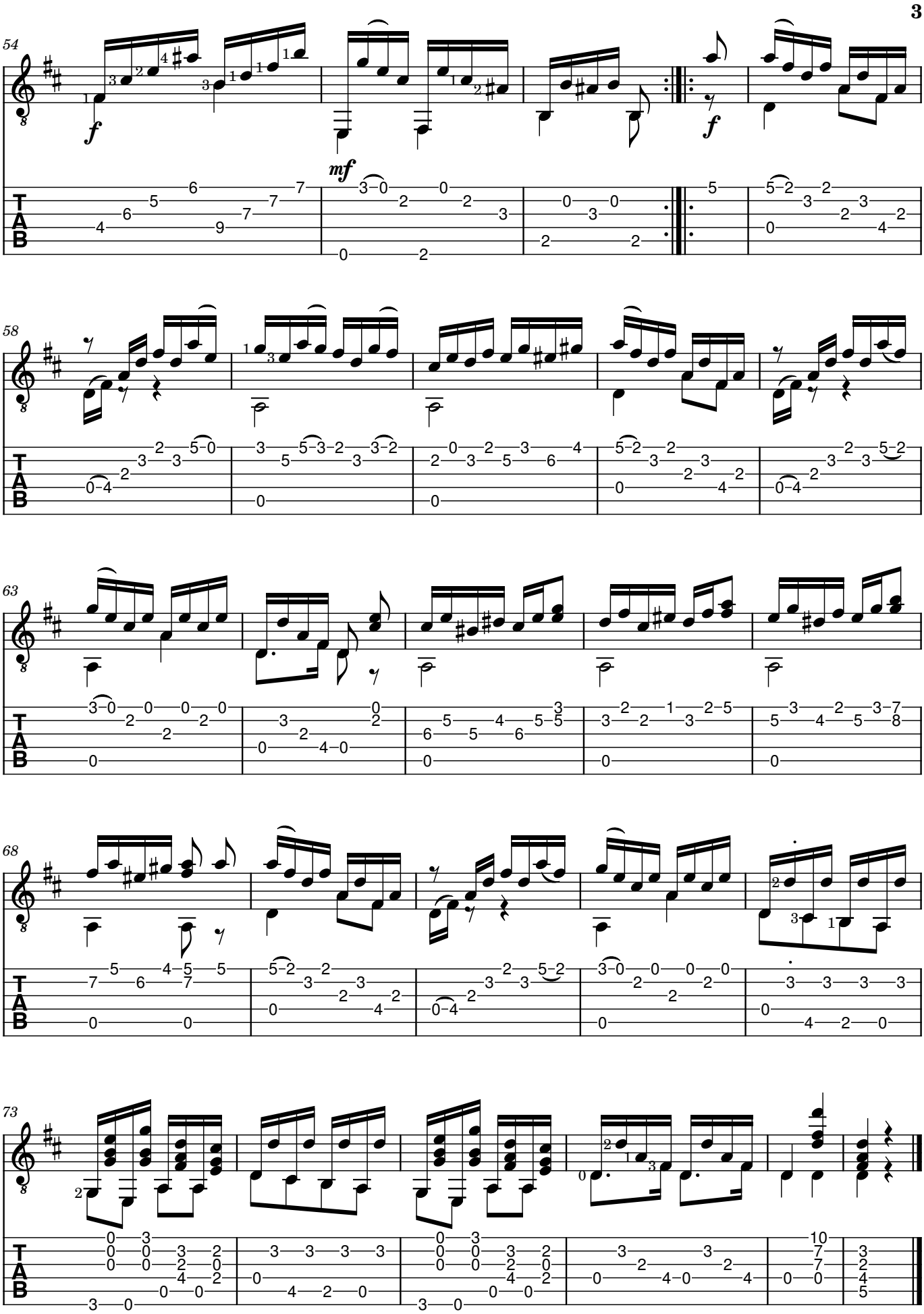
54
f
mf
f
58
63
68
73